

Plat of Survey

of

Lot 111 of Beulah Heights Subdivision,
located in the Southeast 1/4 of Section 7 and the Southwest
1/4 of Section 8, Town 4 North, Range 18 East, Town of East
Troy, Walworth County, Wisconsin.

Surveyed for: **Kurt & Kim Berger**
W257 S6860 Ridge Road
Waukesha, Wisconsin. 53189

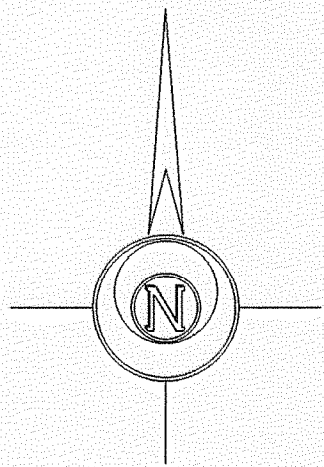

Bearings reference to previous
surveys of record.

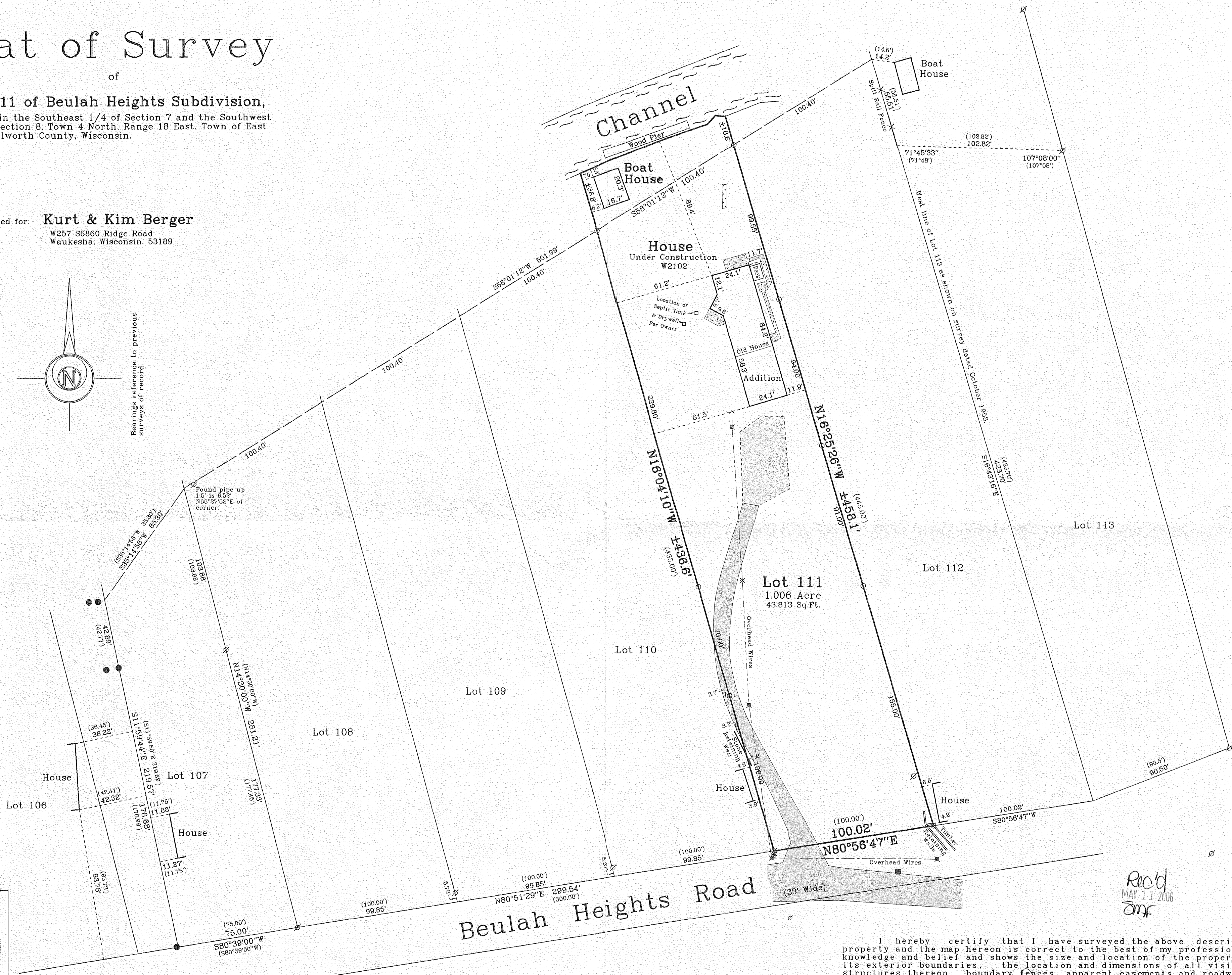

Notes: 1) This survey plat is not
certified unless signed
and sealed in red ink.
2) This survey is subject to Wisconsin lien laws.
This Plat of Survey is the notice of intent
to file lien. Lien waiver required.

Copyright © 2005 by Jensen & Olson Land Surveying, LLC.
All rights reserved. No part of this survey plat may be reproduced
or transmitted in any form by any means - graphic, electronic, or
mechanical, including photocopying, tracing, or information storage
and retrieval systems - without permission in writing from Douglas
G. Olson, Jensen & Olson Land Surveying, LLC.

I hereby certify that I have surveyed the above described
property and the map hereon is correct to the best of my professional
knowledge and belief and shows the size and location of the property,
its exterior boundaries, the location and dimensions of all visible
structures thereon, boundary fences, apparent easements and roadways
and visible encroachments, if any.
This survey is made for the exclusive use of the present owners
of property, and also those who purchase, mortgage or guarantee title
thereto, within one year from the date hereof.

Douglas G. Olson
Wisconsin Registered Land Surveyor - 2093

Survey Date: March 21, 2003.
Revisions: No. 1 - Hse. Addition

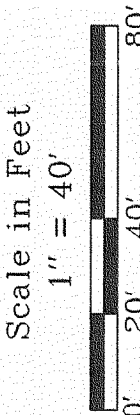

Jensen & Olson Land Surveying, LLC
45 South Wisconsin Street P.O. Box 322
Elkhorn, Wisconsin. 53121
Telephone (262) 723-3434
Facsimile (262) 723-8044

Legend
○ Found Iron Pipe
● Found Iron Rod 3/4" dia.
○ Recorded Information
✕ Utility Pole
▨ Asphalt Surface
▨ Concrete Surface
▨ Gravel

Sheet 1 of 1 Sheets
Job Reference Number
2005.136

2005.136

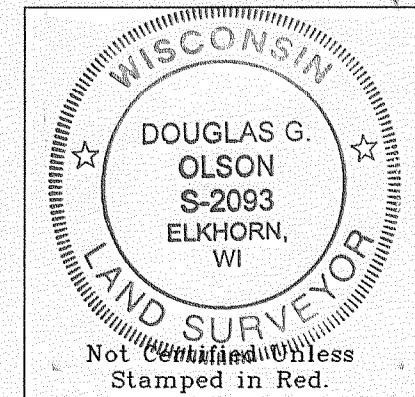

PB14-5

418-1918